

# Úvod do strukturní analýzy farmaceutických látek

Garant předmětu: doc. Ing. Bohumil Dolenský, Ph.D.

Vyučující: prof. RNDr. Pavel Matějka, Ph.D., A136, linka 3687, matejkap@vscht.cz

doc. Ing. Bohumil Dolenský, Ph.D., A28, linka 4110, dolenskb@vscht.cz

## Komplexní příklady strukturní analýzy III.

*Příprava předmětu byla podpořena  
projektem OPFA č. CZ.2.17/3.1.00/33253*



**Evropský sociální fond  
Praha & EU: Investujeme do vaší budoucnosti**

23

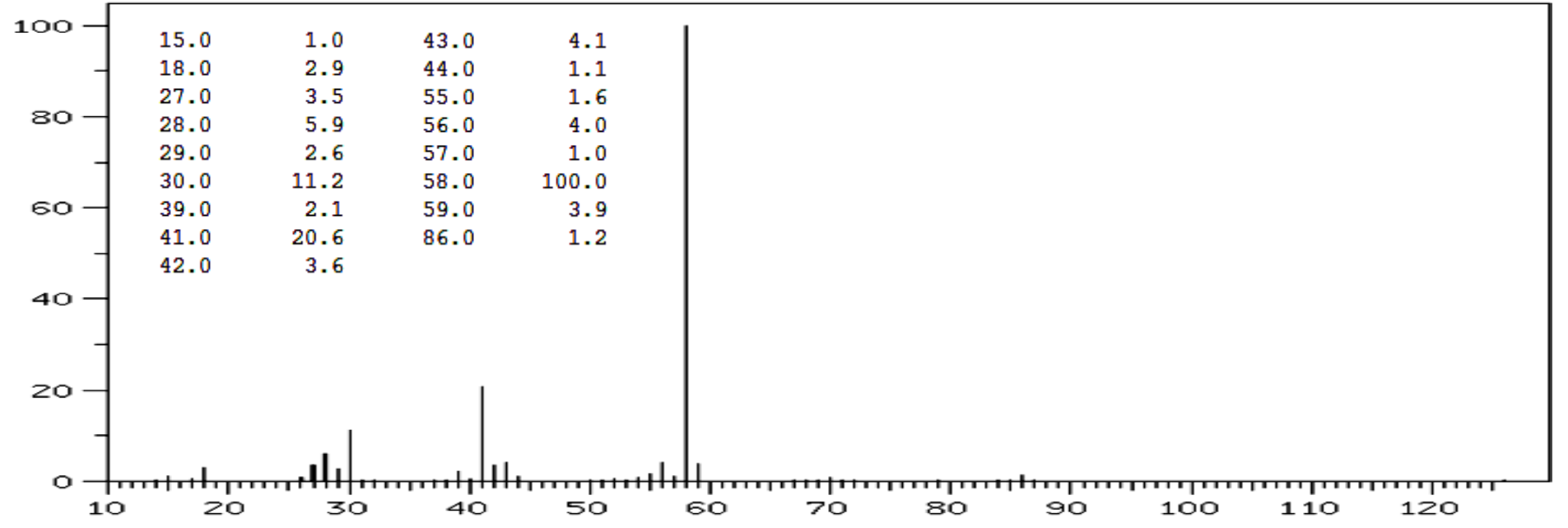
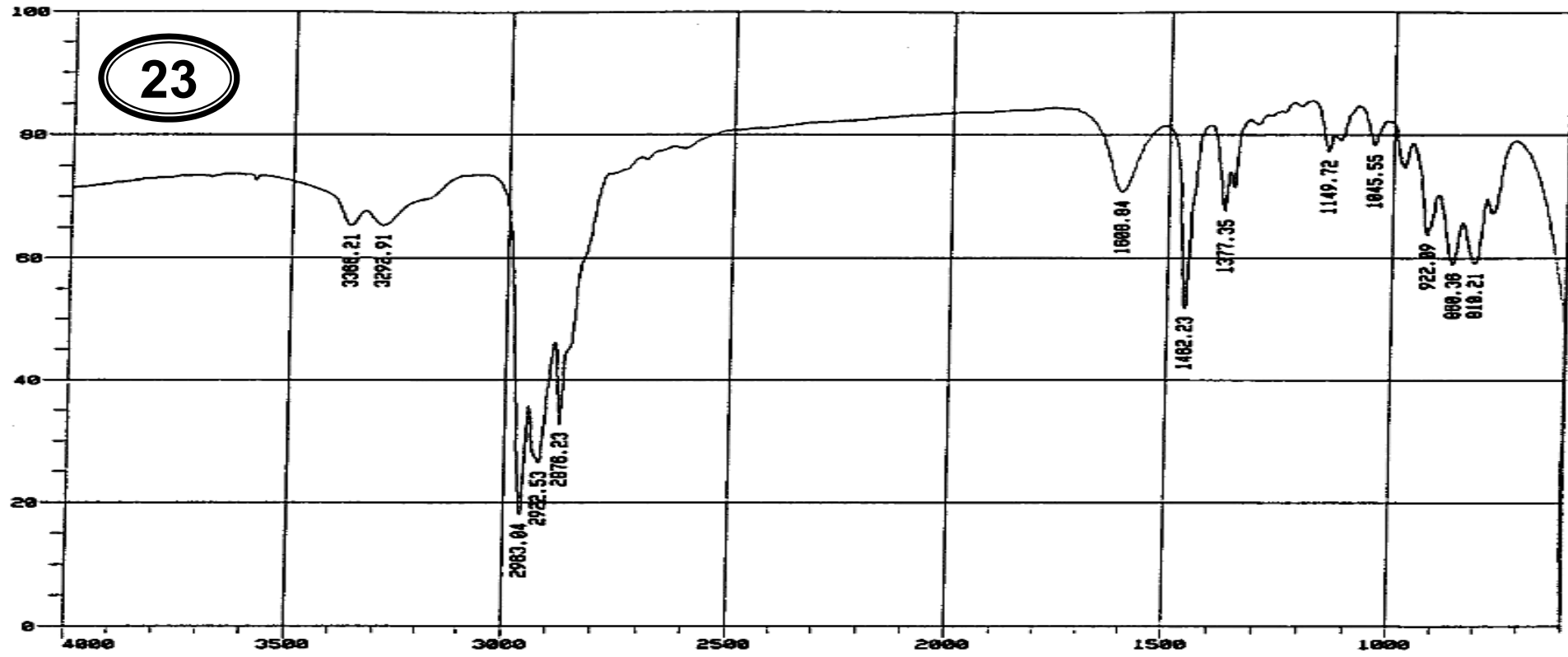

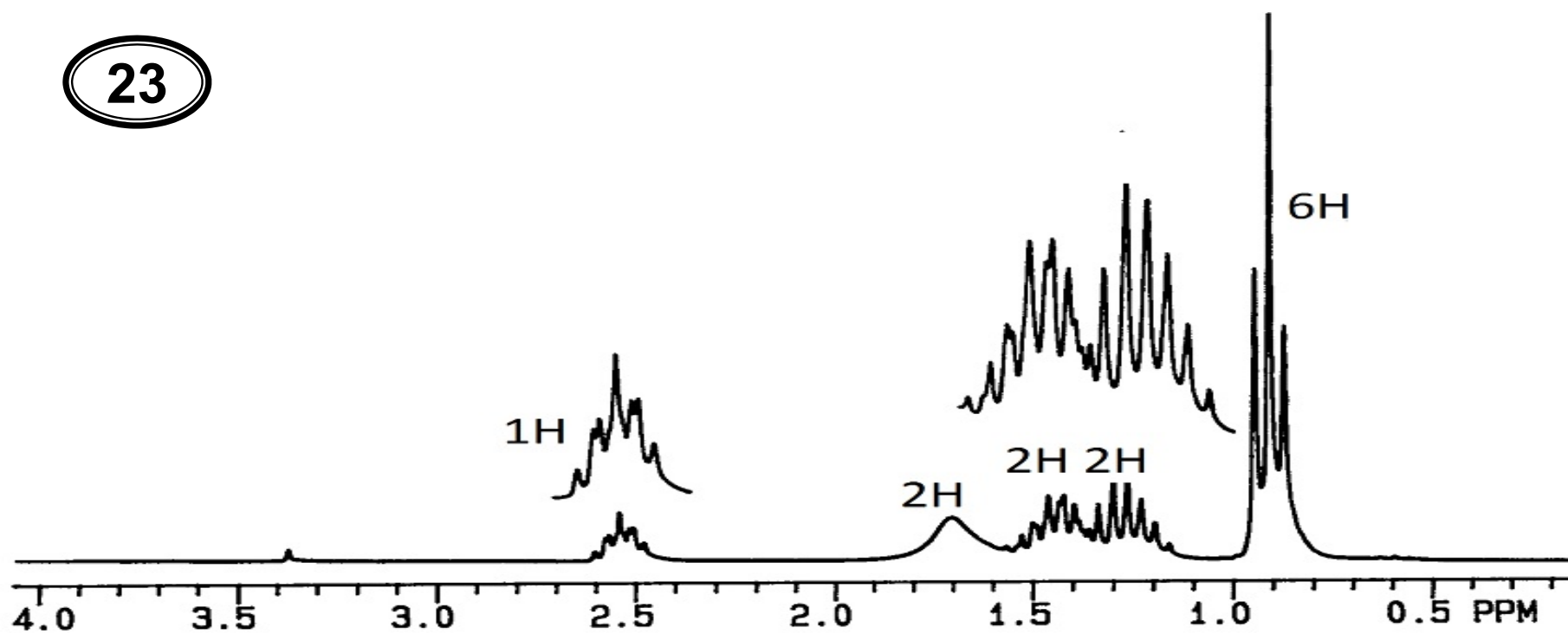

ppm	Int.	Assign.
-----	------	---------

53.77	455	1
-------	-----	---

29.94	812	2
-------	-----	---

10.35	1000	3
-------	------	---

200 180 160 140 120 100 80 60 40 20 0

24



24

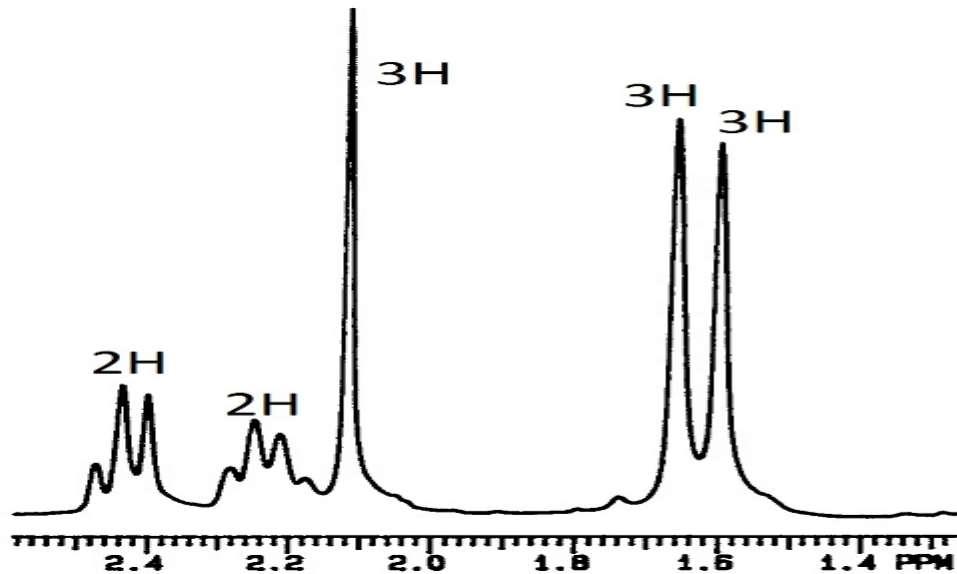
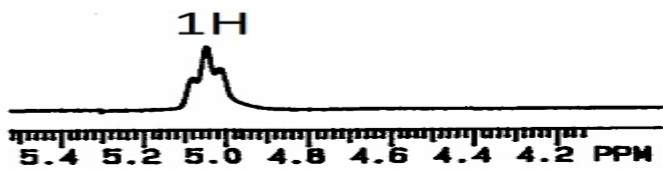

25

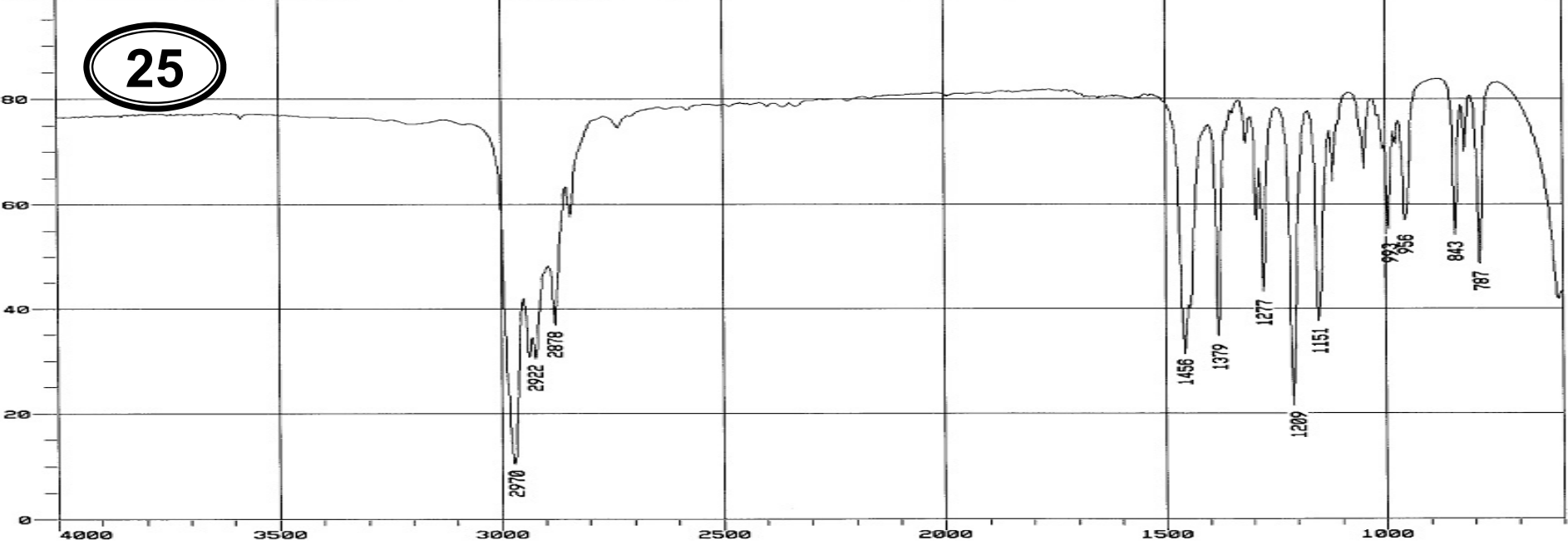

25

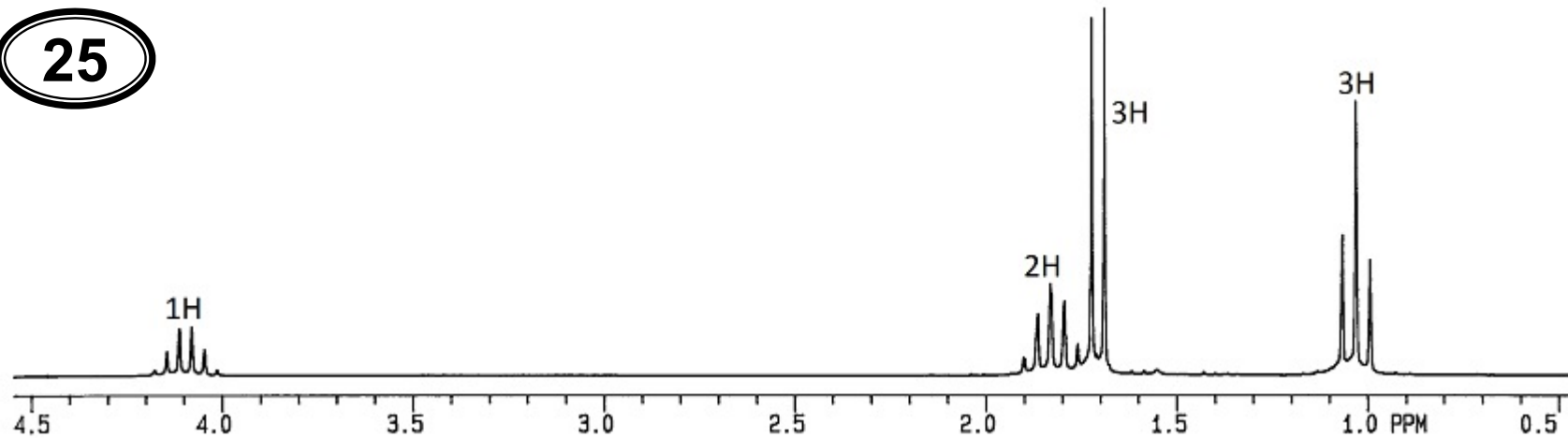

27

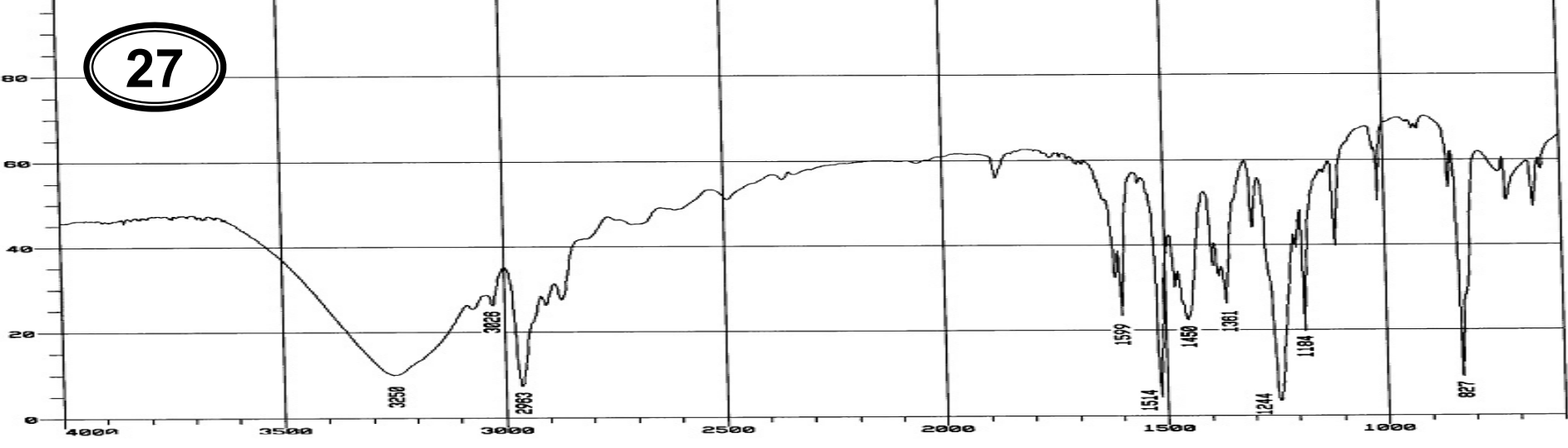



27

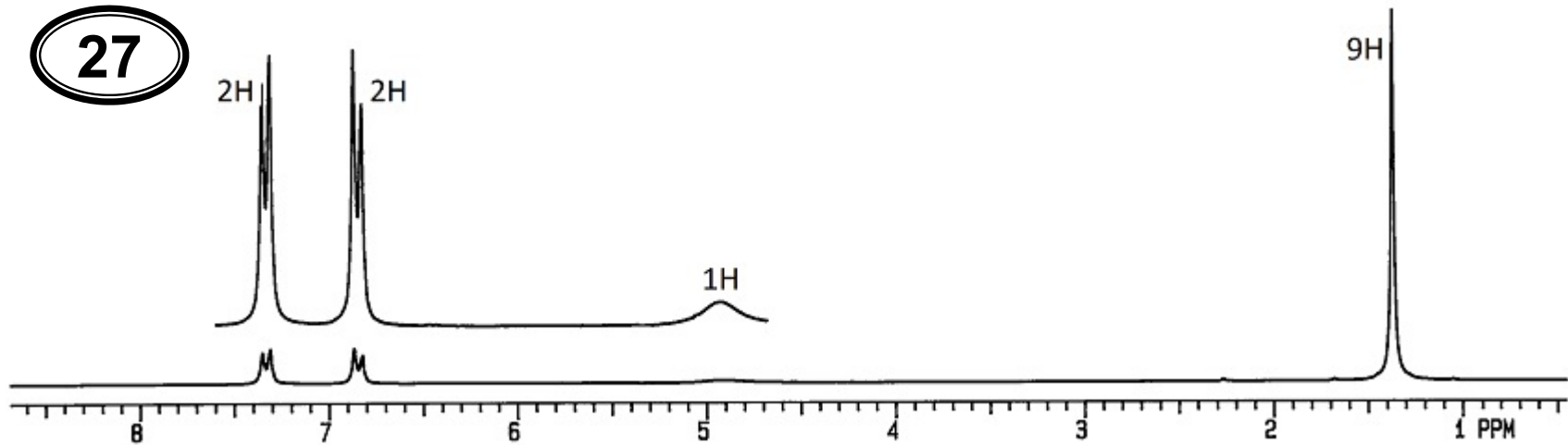

28

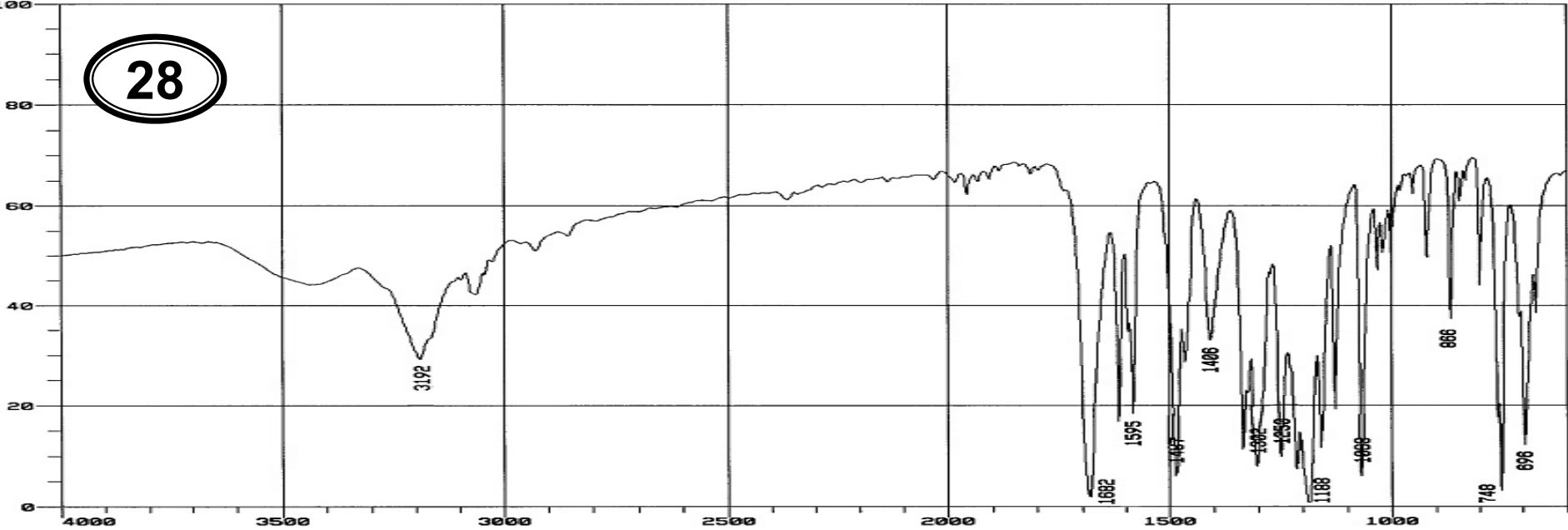

28

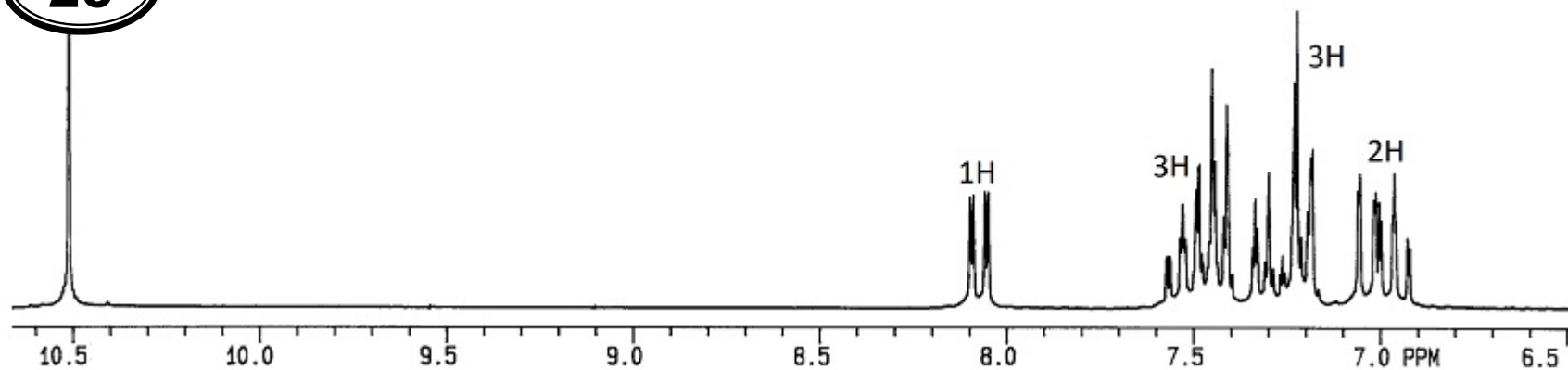

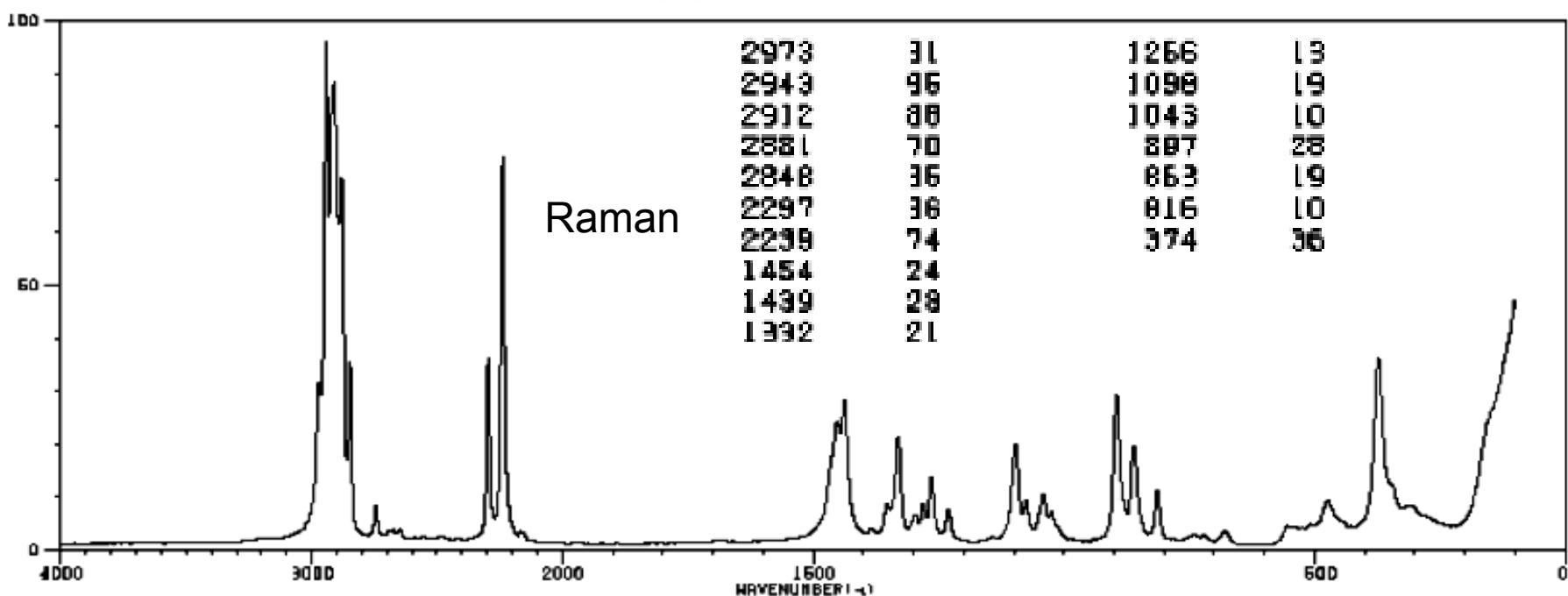
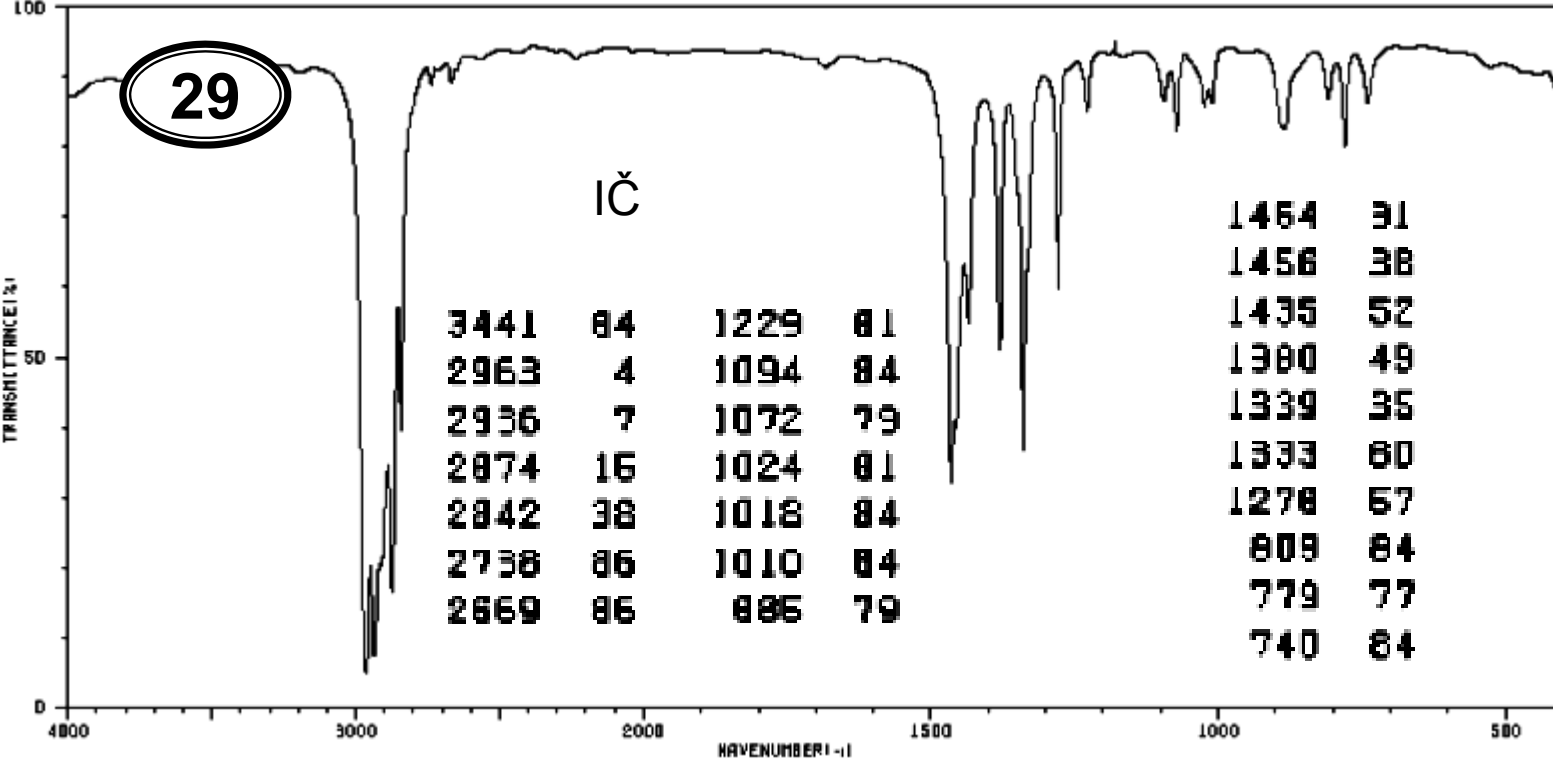

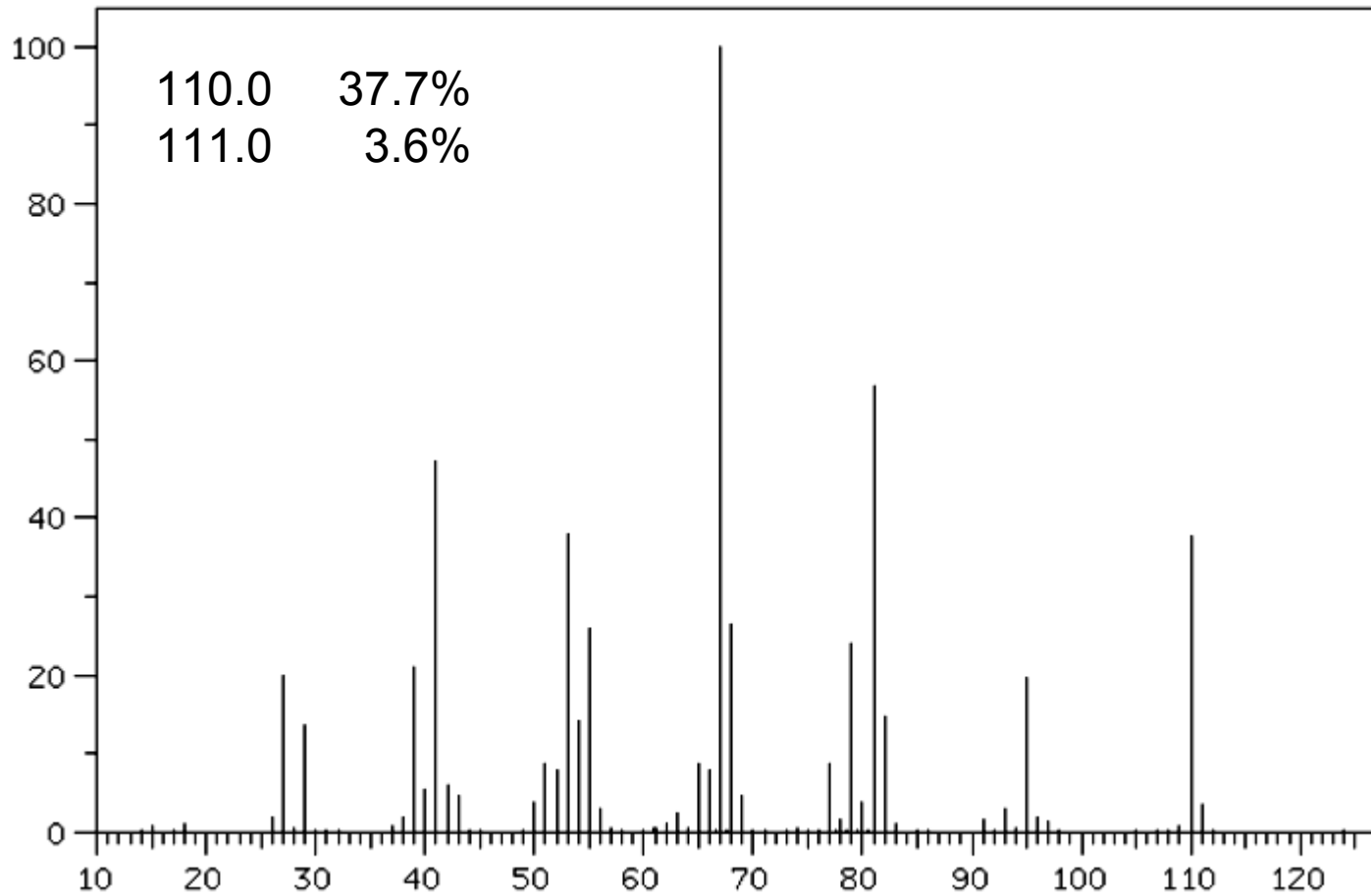

29

ppm Int. Assign.

80.22	378	1
22.73	1000	2
20.91	861	3
13.51	821	4

180 160 140 120 100 80 60 40 20 0

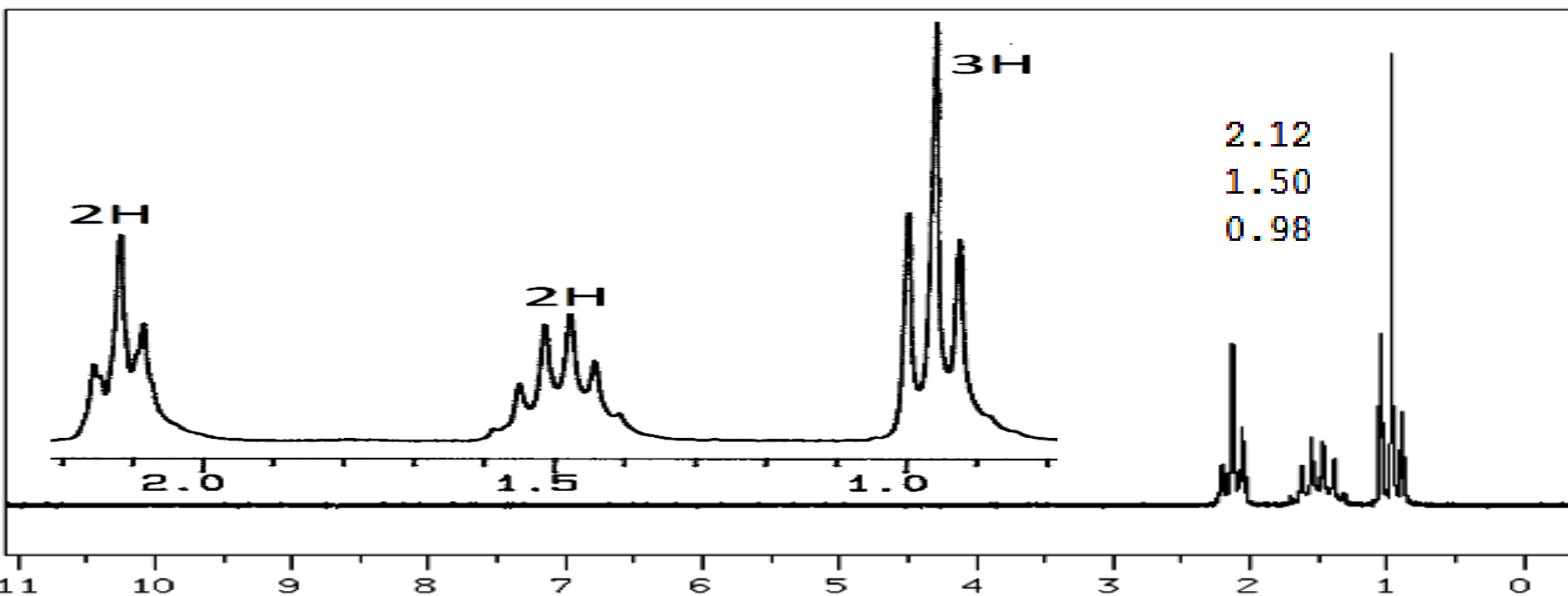

30

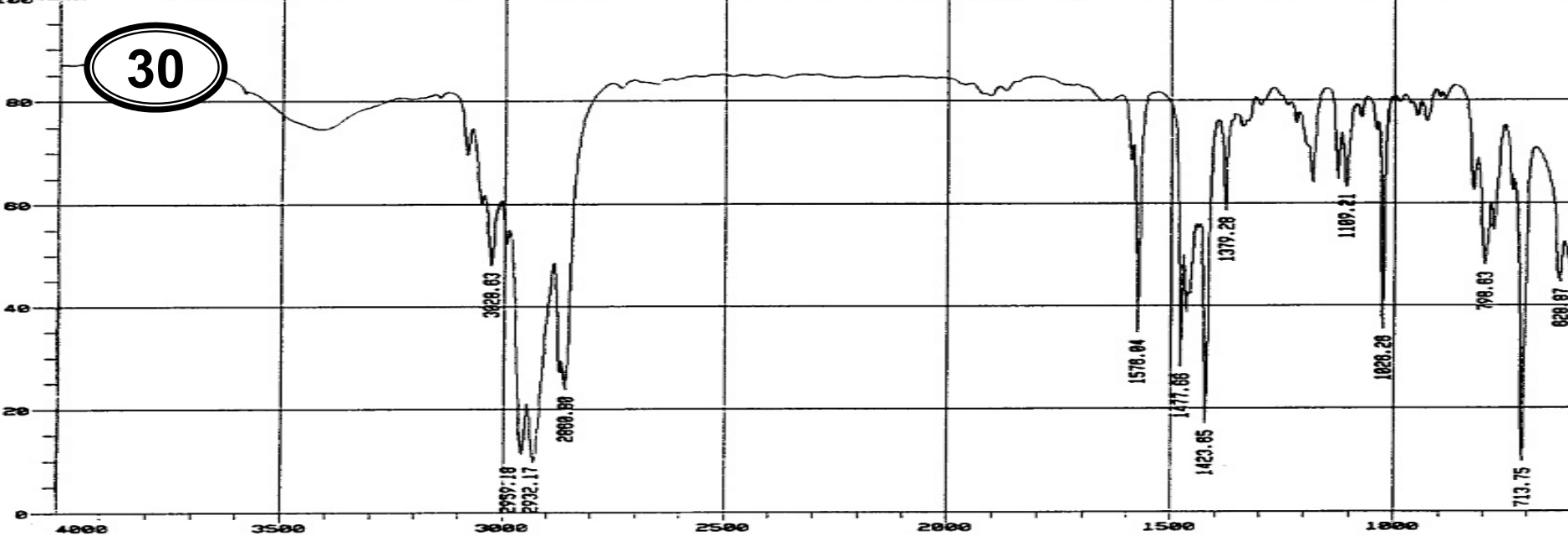

30

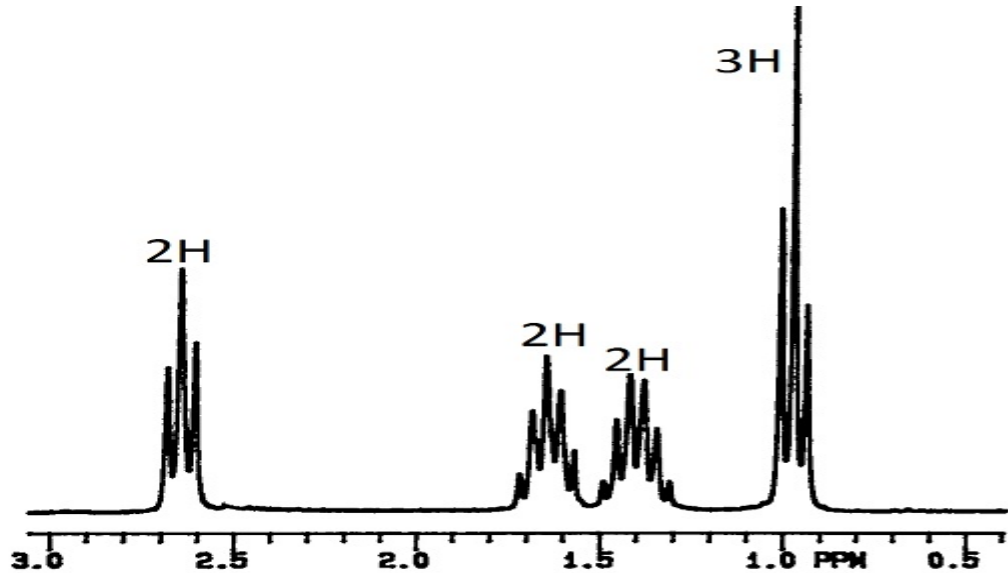
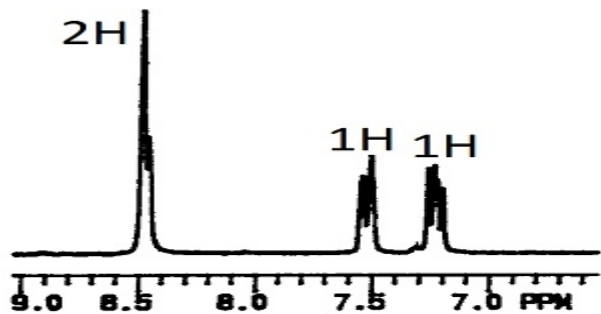



31

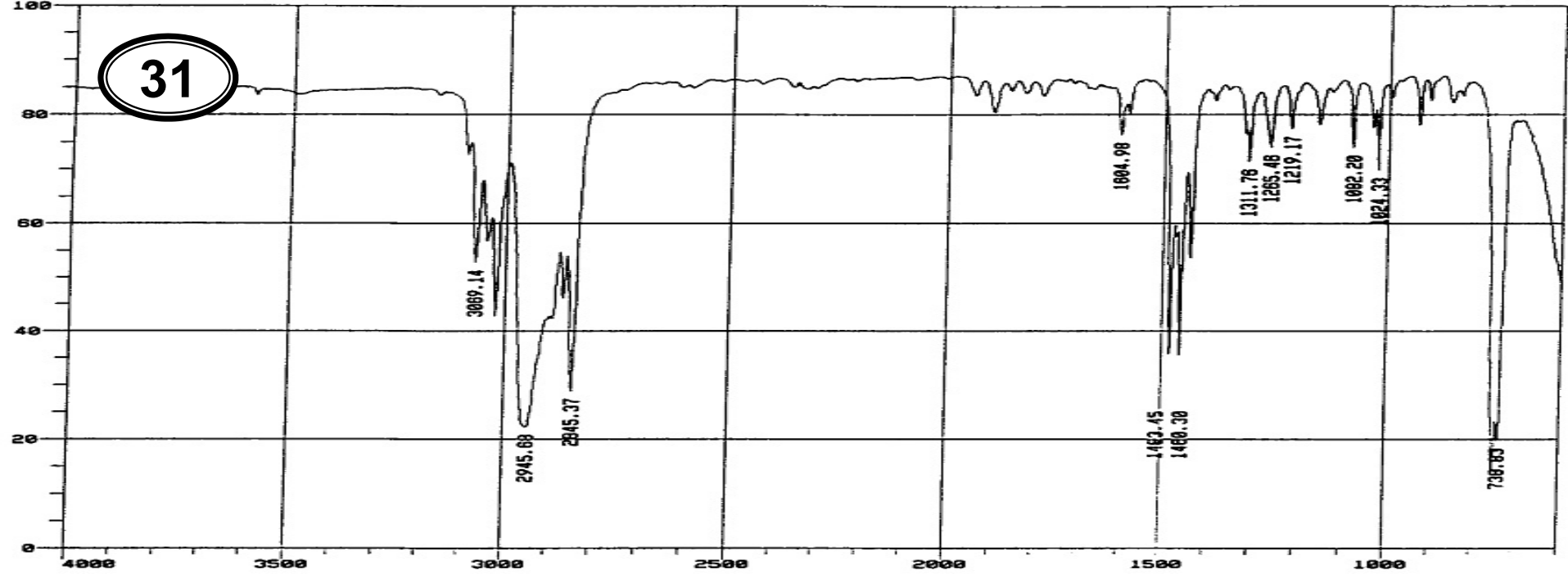

31

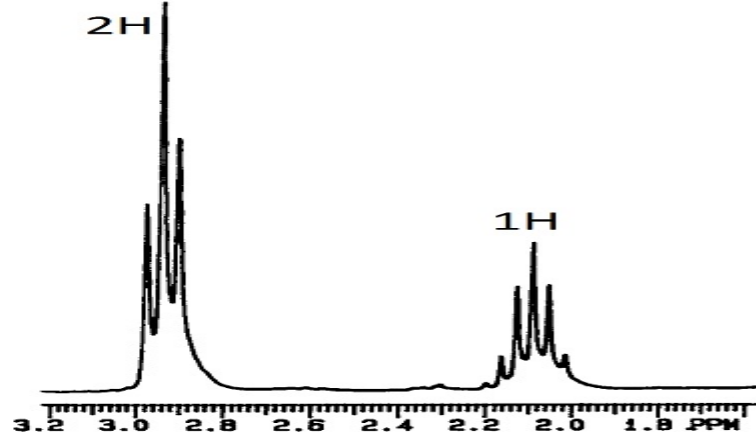
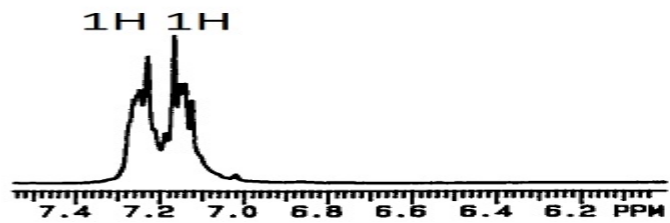

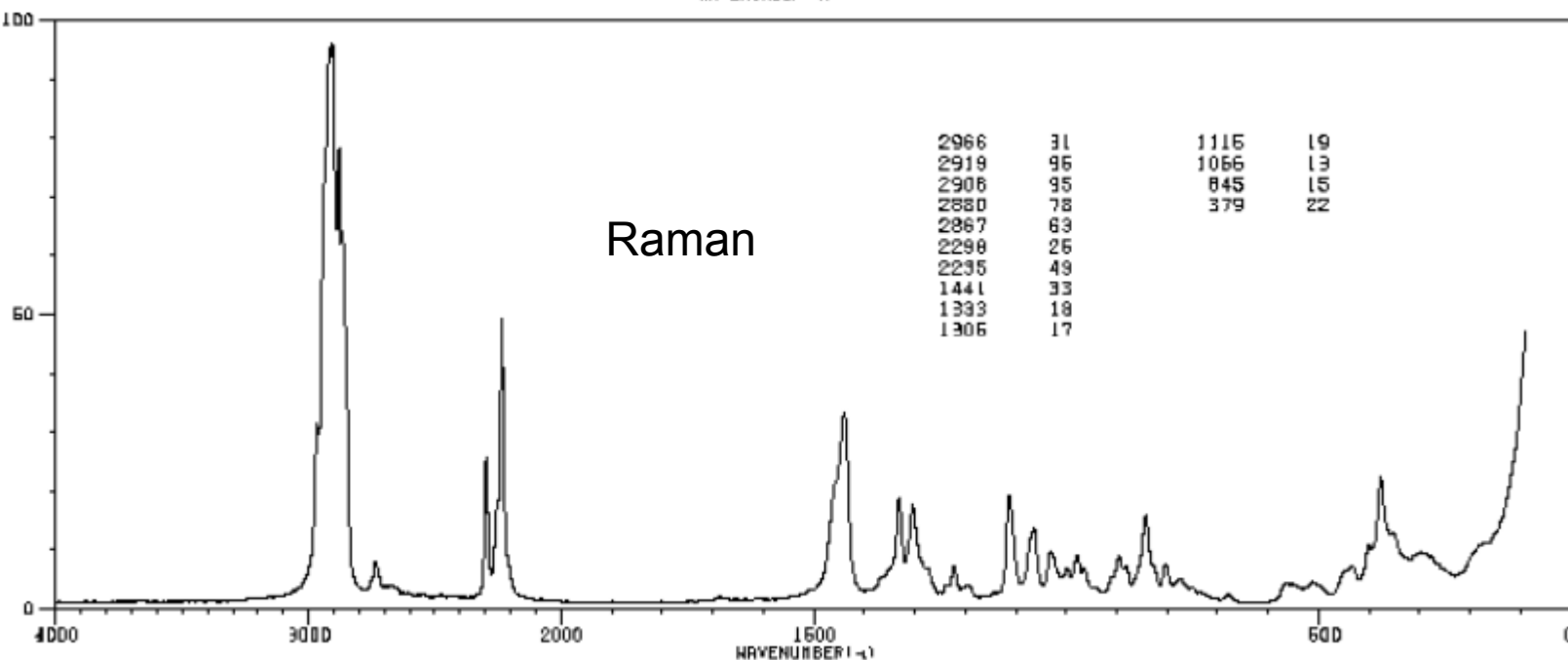
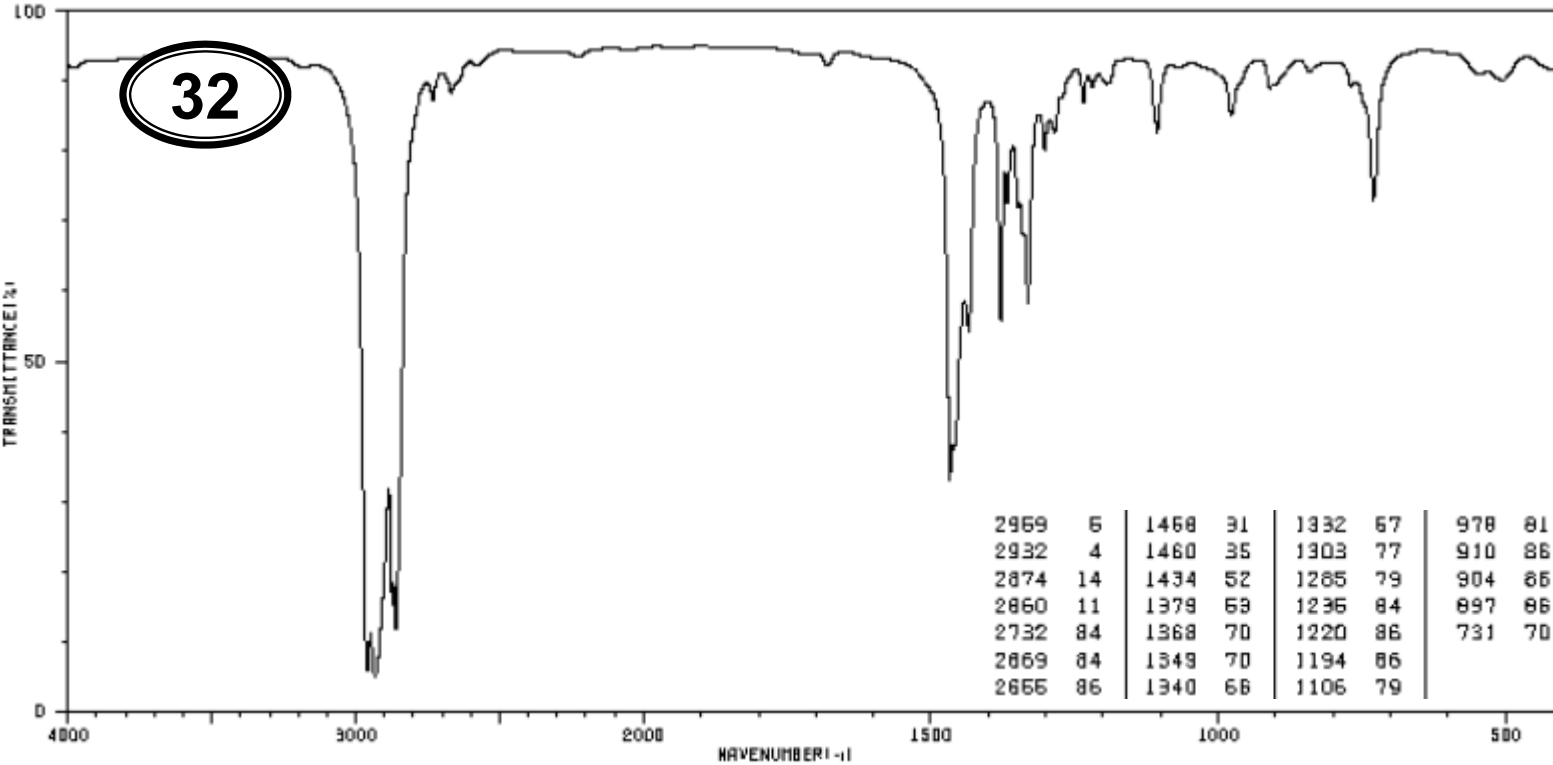

32

2.13  
1.74 to 1.06  
0.90

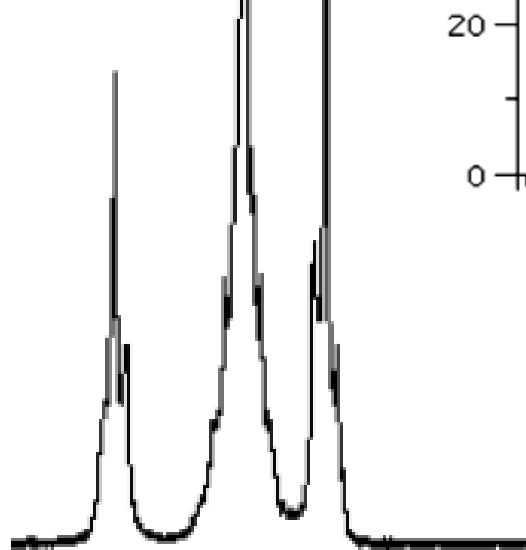

2H 6H 3H

2 1 0

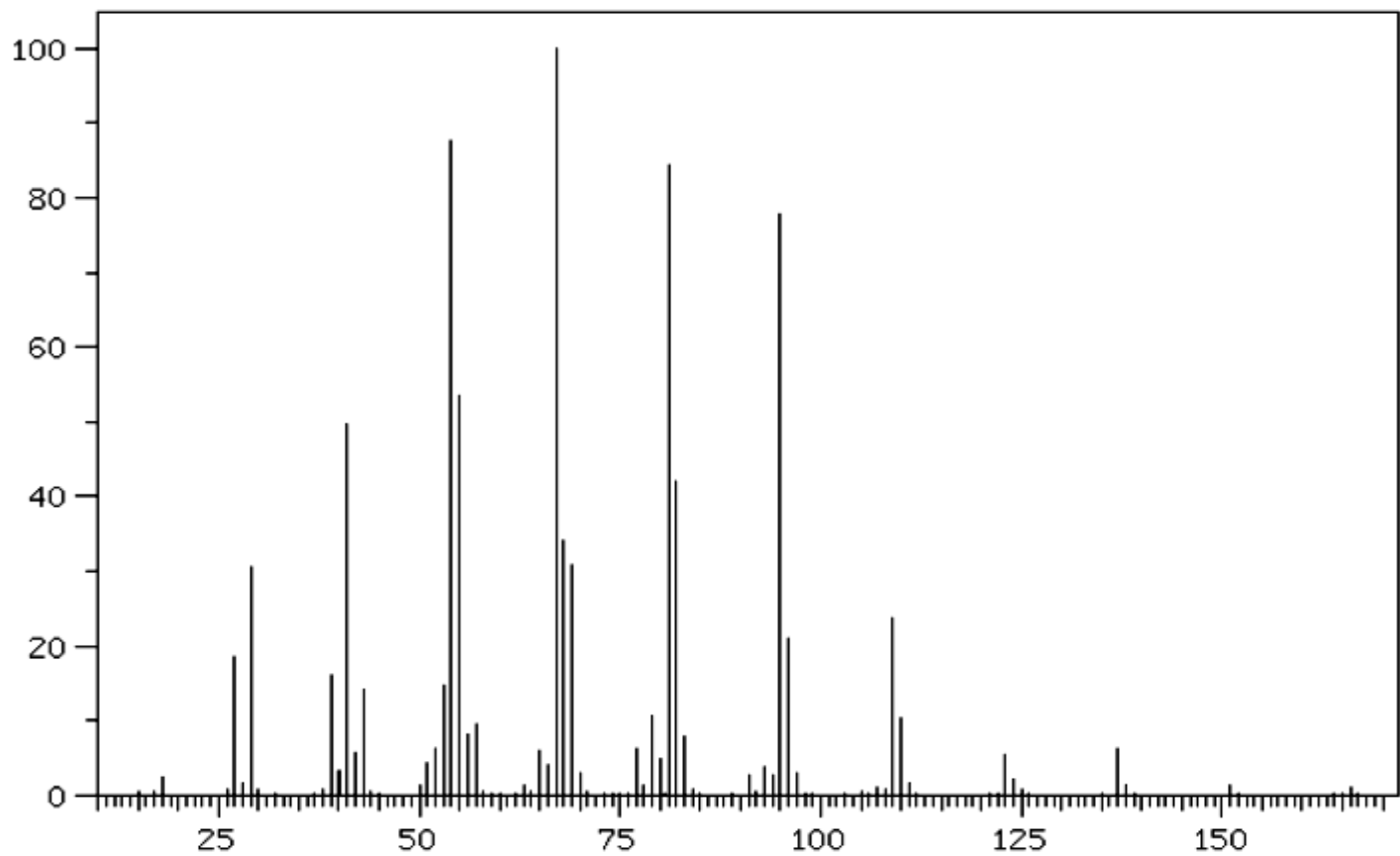

ppm Int. Assign.

80.23	605	1
31.23	1000	2
29.04	965	3
22.37	985	4
18.85	955	5
14.05	900	6

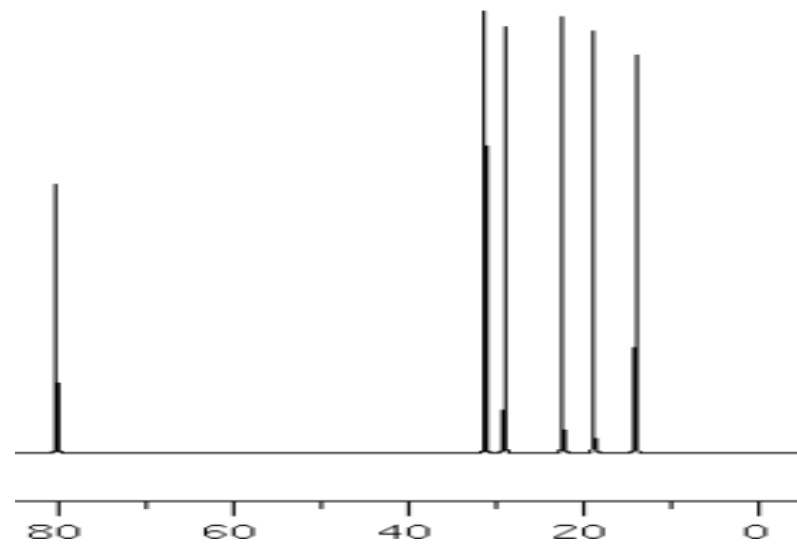

33

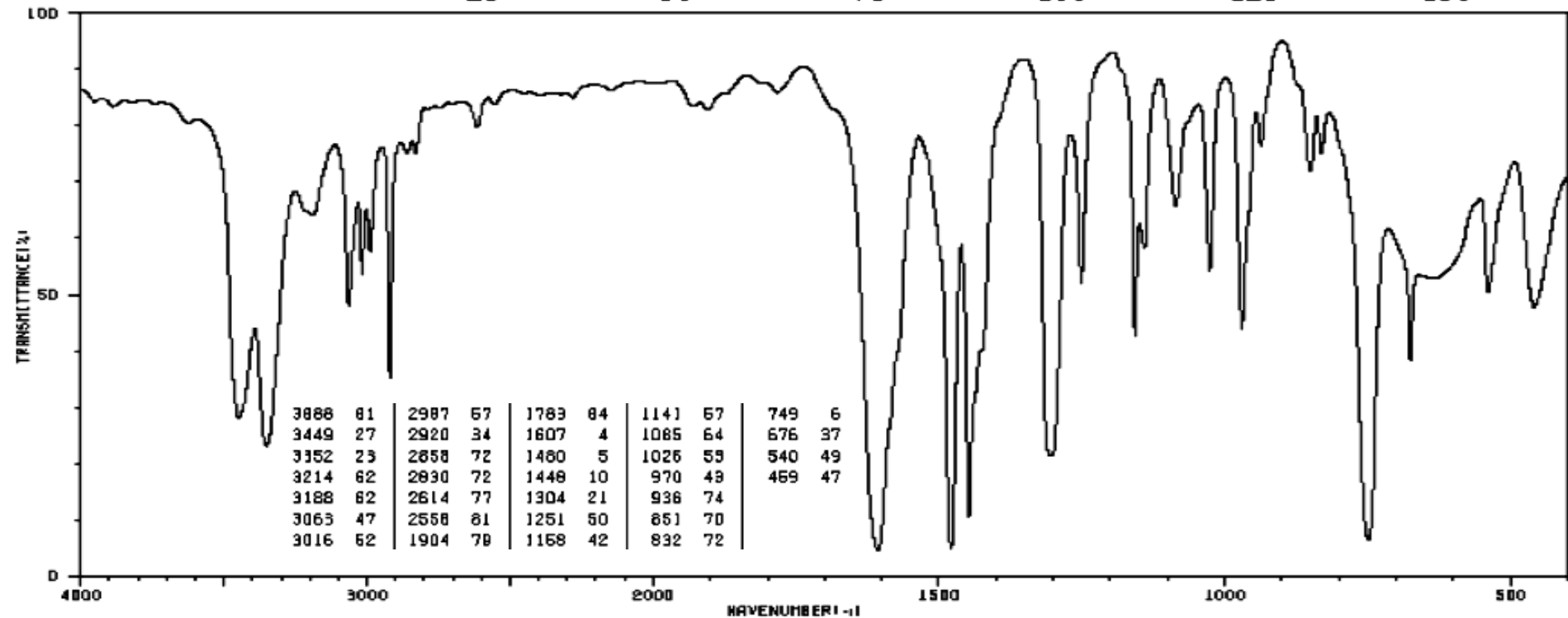
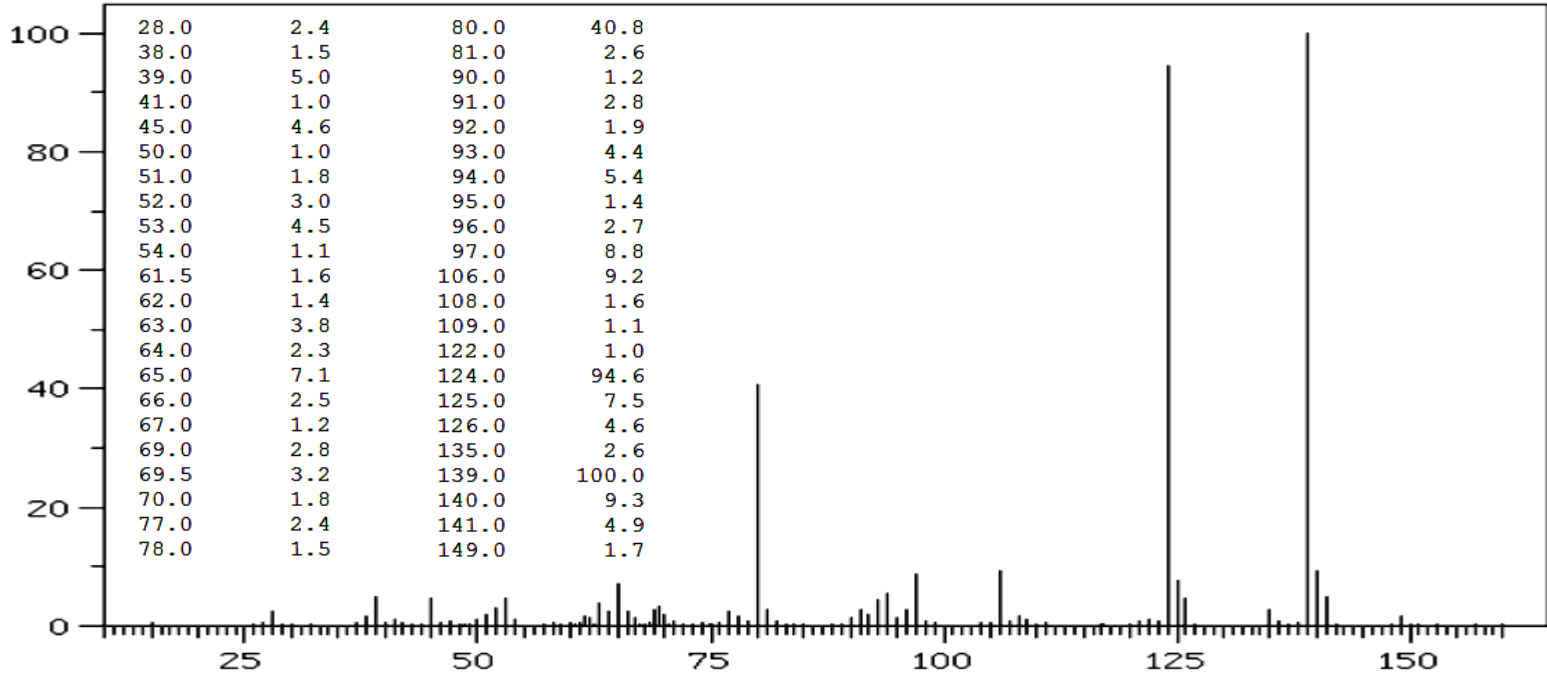

33

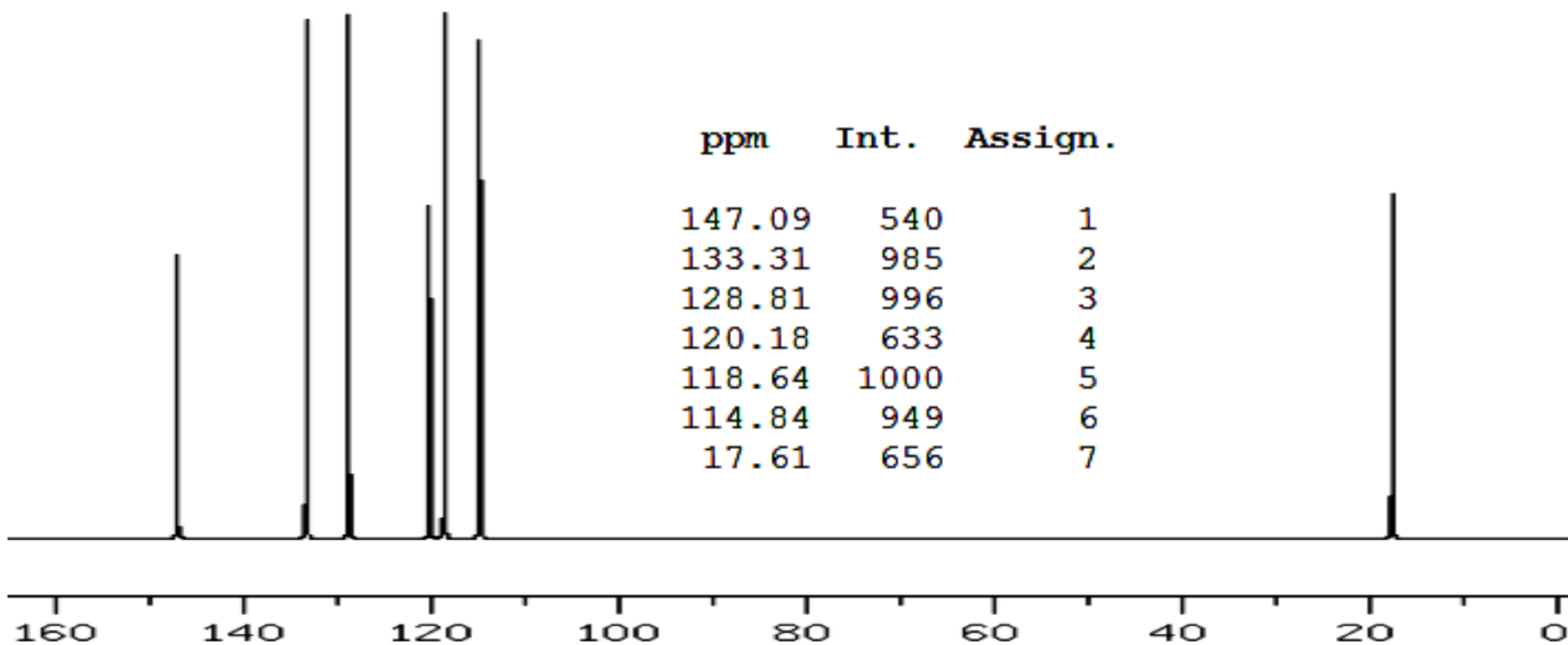
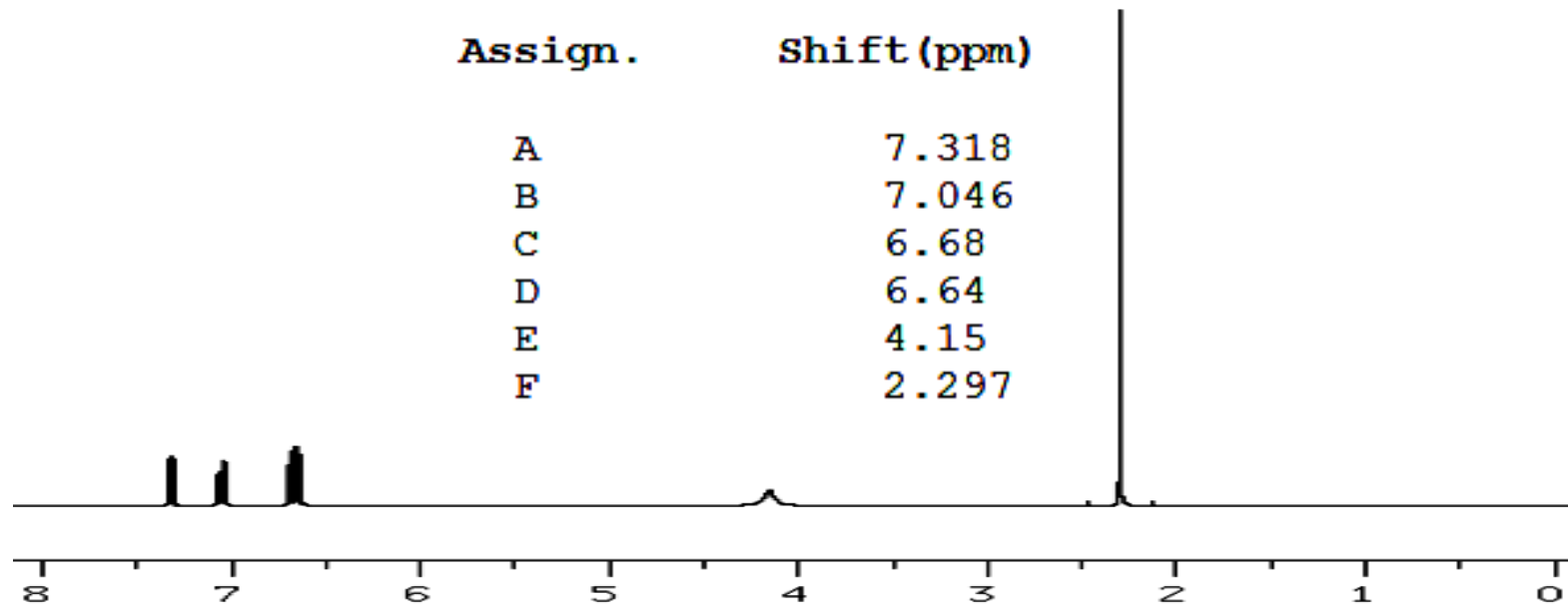

34

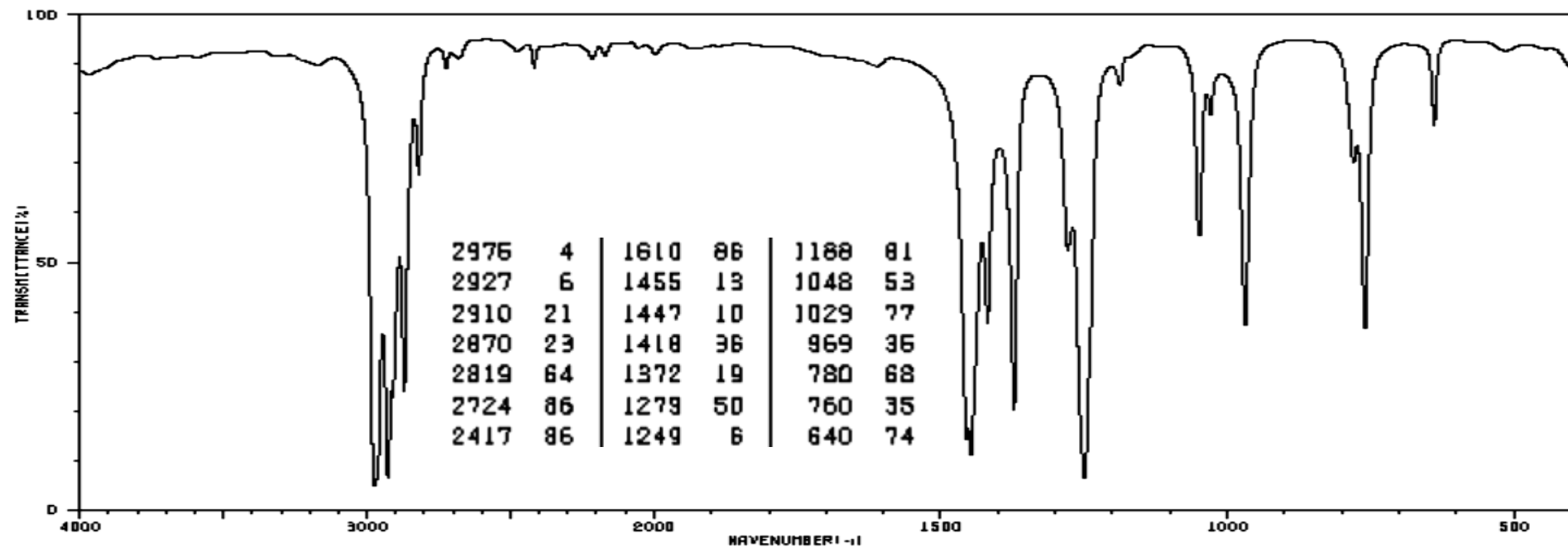
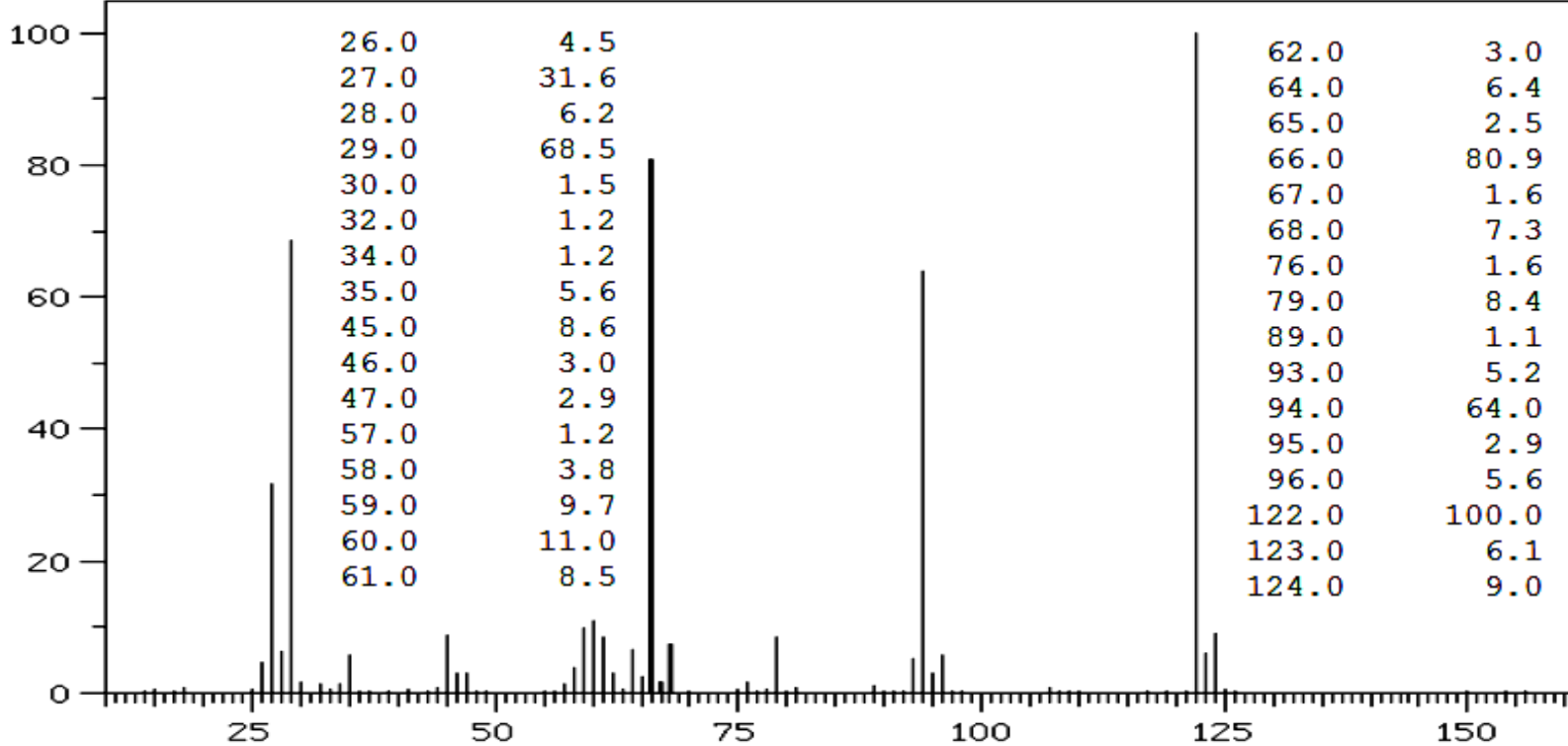

ppm	Int.	Assign.
32.90	1000	1
14.49	935	2

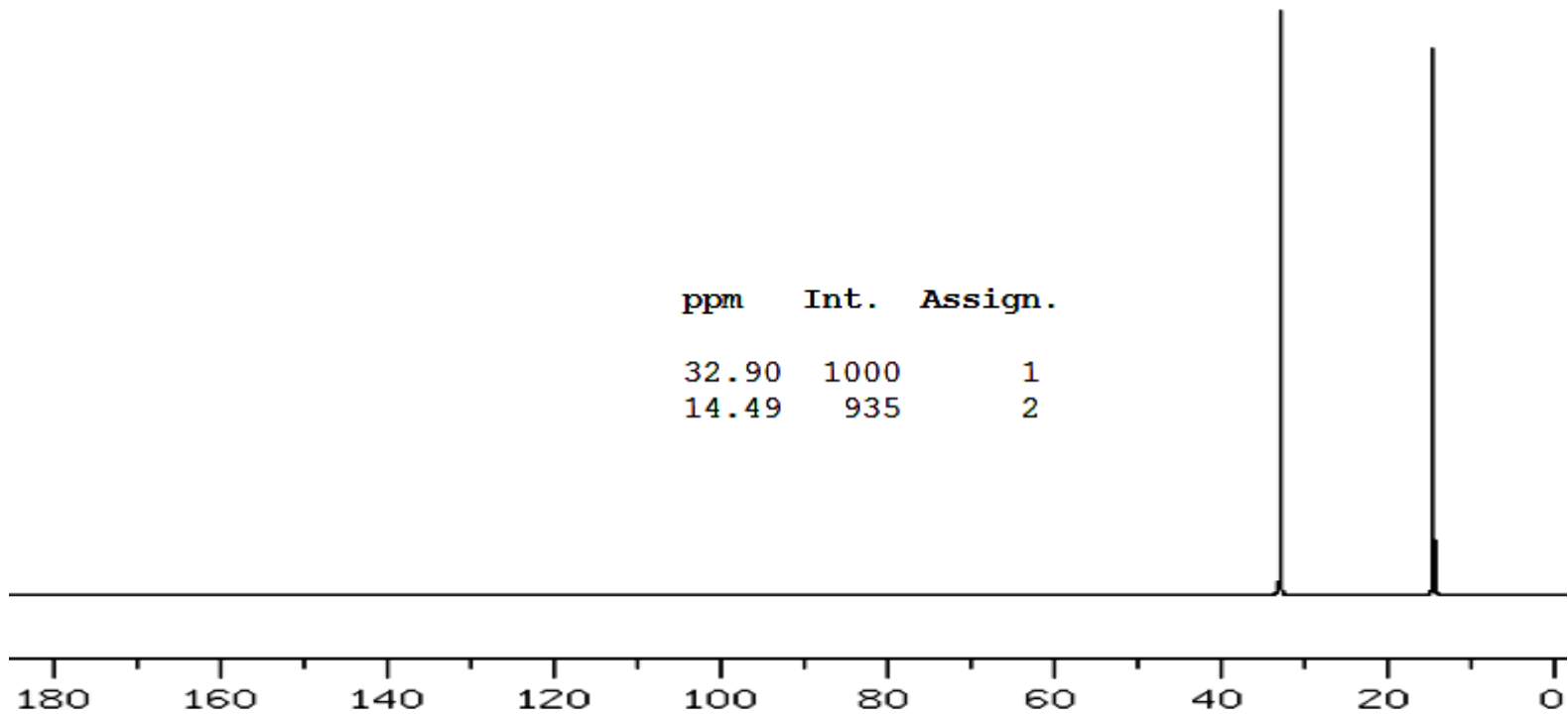

Assign.	Shift (ppm)
A	2.694
B	1.320

